

RE: <Your Project Here>

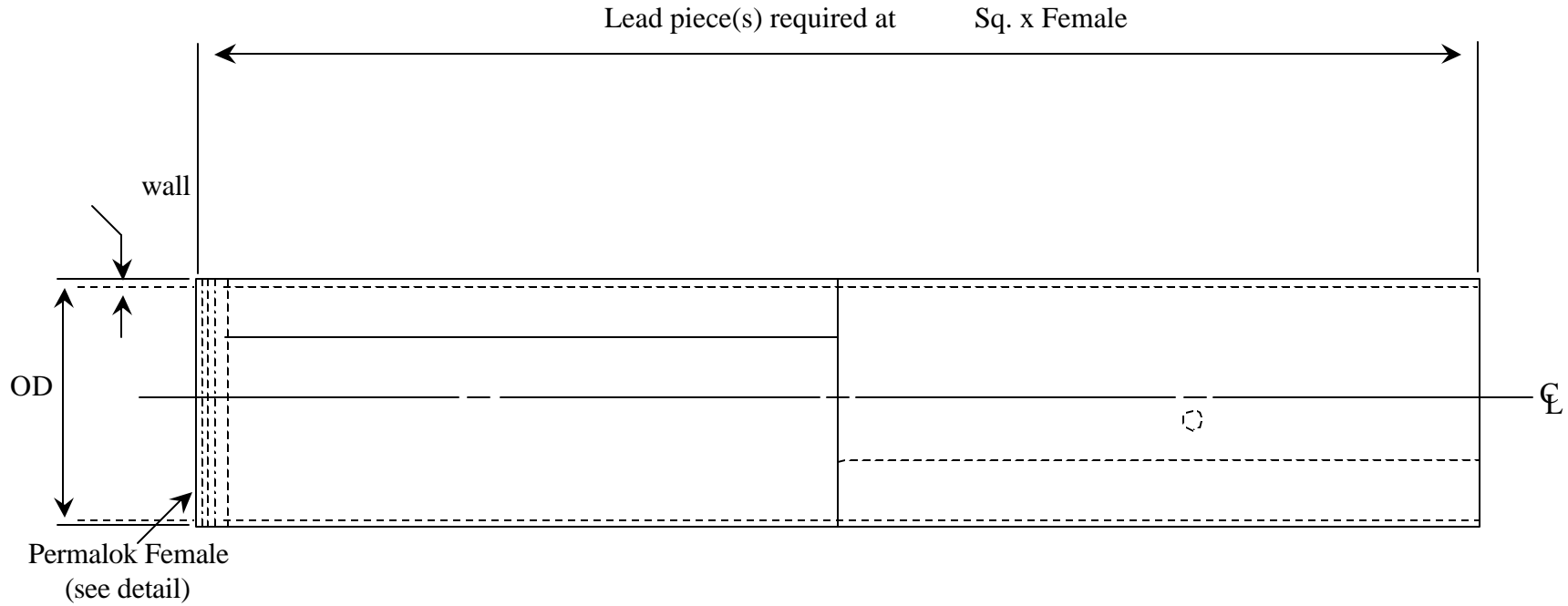

**Permalok®Steel Casing Pipe**

Specifications:

Interior:

Exterior:

Weight:

Recommended Jacking Load Limit SF-2:

REVISIONS			BY	SCALE	MATERIAL
NO	DATE	BY			
1					
2					
3					
4			CKD	DATE	DRAWING NO
5			TRACED	APP'D	



**PERMALOK CORPORATION**  
 472 Paul Avenue St. Louis, MO 63135  
 Mailing Address: P.O. Box 10970 St. Louis, MO 63135

RE: <Your Project Here>

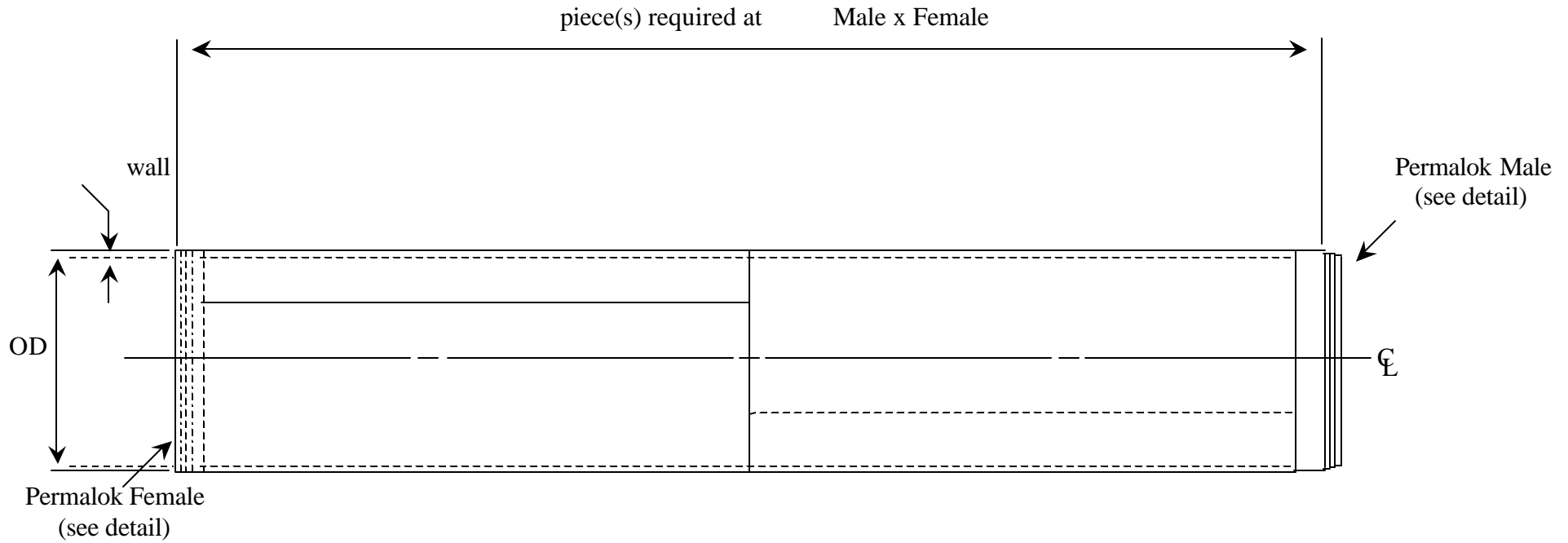

**Permalok®Steel Casing Pipe**

Specifications:

Interior:

Exterior:

Weight:

Recommended Jacking Load Limit SF-2:

REVISIONS			BY	SCALE	MATERIAL
NO	DATE	BY			
1					
2					
3					
4			CKD	DATE	DRAWING NO
5			TRACED	APP'D	



**PERMALOK CORPORATION**  
 472 Paul Avenue St. Louis, MO 63135  
 Mailing Address: P.O. Box 10970 St. Louis, MO 63135

RE: <Your Project Here>

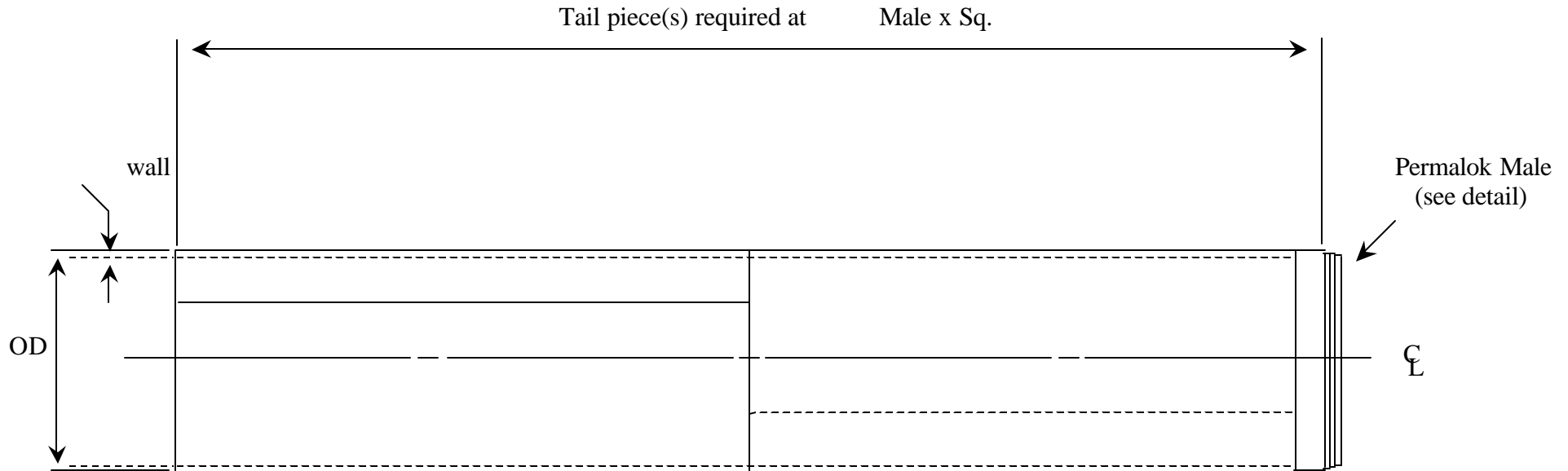

**Permalok®Steel Casing Pipe**

Specifications:

Interior:

Exterior:

Weight:

Recommended Jacking Load Limit SF-2:

REVISIONS			BY	SCALE	MATERIAL
NO	DATE	BY			
1					
2					
3					
4			CKD	DATE	DRAWING NO
5			TRACED	APP'D	



**PERMALOK CORPORATION**  
 472 Paul Avenue St. Louis, MO 63135  
 Mailing Address: P.O. Box 10970 St. Louis, MO 63135